

**PATIENT**

Patient: SAMPLE PATIENT  
DOB/Sex:  
MR/Chart #:  
Accession #:

**SPECIMEN**

Specimen: 1BMBX  
Collected: 11/22/2011  
Received: 11/23/2011  
All Specimens: 1 BMBX, 1 BMC, 1 BM NA HEP, 1 BM EDTA

**PHYSICIAN**

SAMPLE DOCTOR  
Copies:  
REPORT DATE: 11/28/2011

**CLINICAL HISTORY:**

Polycythemia Vera

**INTERPRETATION:**

**Male with no evidence of a clonal chromosome abnormality**

**KARYOTYPE:**

46,XY[20]

Metaphases Counted	20	Banding Technique	GTG
Metaphases Analyzed	20	Banding Resolution	400
Metaphases Karyotyped	3		

**SUMMARY OBSERVATION:**

Cytogenetic analysis of cultured bone marrow cells did not demonstrate any clonal chromosome abnormality in any of the 20 metaphase cells analyzed.

NOTE: Due to limitation of chromosome morphology and banding in neoplastic cell preparations, presence of any other subtle clonal chromosomal abnormalities and cryptic translocations cannot be ruled out.

**PATIENT**

Patient: SAMPLE PATIENT  
DOB/Sex:  
MR/Chart #:  
Accession #:

**SPECIMEN**

Specimen: 1BMBX  
Collected: 11/22/2011  
Received: 11/23/2011  
All Specimens: 1 BMBX, 1 BMC, 1 BM NA HEP, 1 BM EDTA

**PHYSICIAN**

SAMPLE DOCTOR  
Copies:  
REPORT DATE: 11/28/2011

**KARYOTYPE IMAGE:**

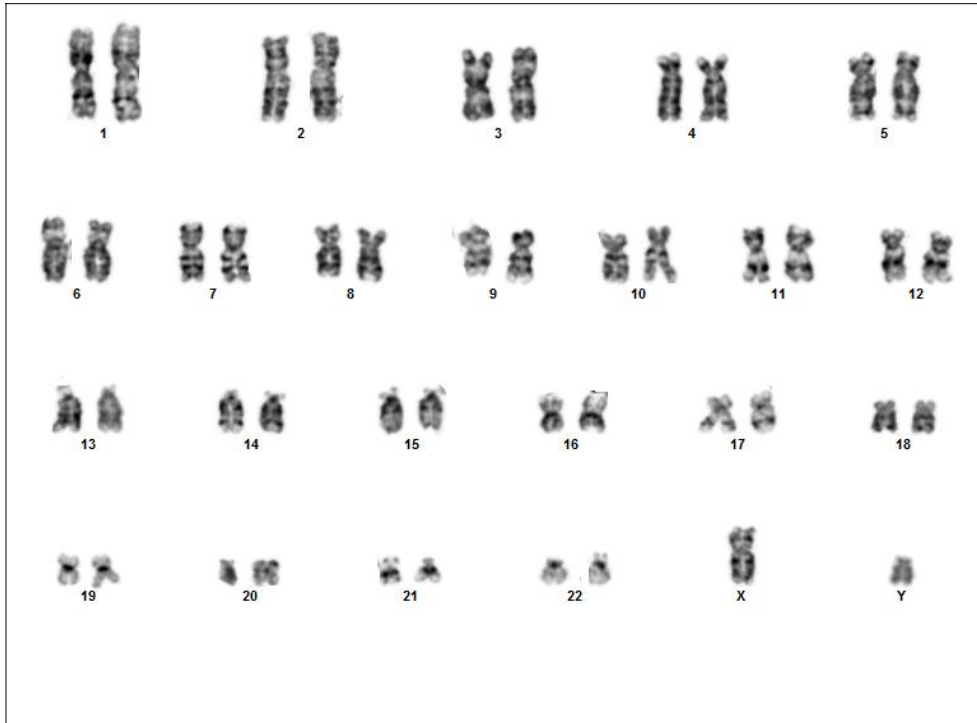

46,XY

Electronically signed  
11/28/2011 2:26 PM by  
**Anita Kulharya, Ph.D.**  
Cytogenetics Director

Dr. Douglas W. Kingma, Laboratory Director

Howard L. Martin, III, M.D., Medical Director

CLIA #: 44D0915029, TN License #: 0000003284

Due to limitation of chromosome morphology and banding in neoplastic cell preparations, presence of subtle clonal chromosomal abnormalities and cryptic translocations, if any, in addition to the results reported from the karyotype analysis cannot be ruled out.

IDC9 Codes: 238.4 CPT Codes: 88237; 88264; 88291

OncoMetrix

Poplar Healthcare, PLLC  
150 Collins Street, Memphis, TN 38812

(877) 670-HEME (4363)